#7785

GOOD HUMOR WALTZ

BY

CARL MÜLLER.

4.

St. Louis J. L. PETERS & BRO. A. C. PETERS & BRO. Cincinnati

Entered according to Act of Congress in the year 1866 by J. L. Peters & Bro. in the Clerks Office of the District Court of the south[illegible] District Court of M[illegible].

NEW YORK
Wm. HALL & SON

PHILADELPHIA
LEE & WALKER

NEW YORK
Wm. POND & CO

LITH. BY GREGSON, DONALDSON & ELMES 153 W. FOURTH ST. CIN. O.

GOOD HUMOR WALTZ.

Composed and Arranged

By CARL MULLER.

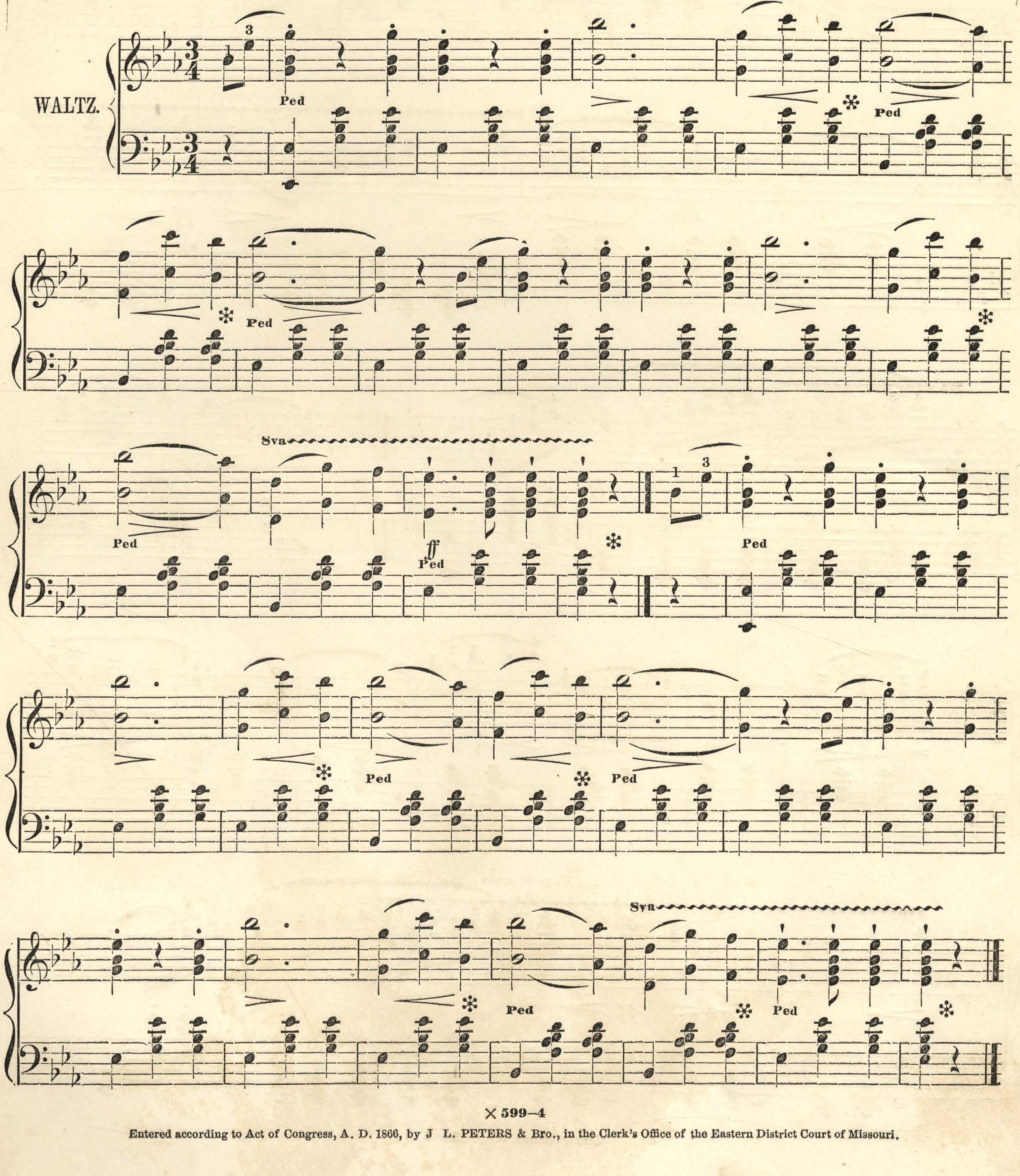

Entered according to Act of Congress, A. D. 1866, by J. L. PETERS & Bro., in the Clerk's Office of the Eastern District Court of Missouri.

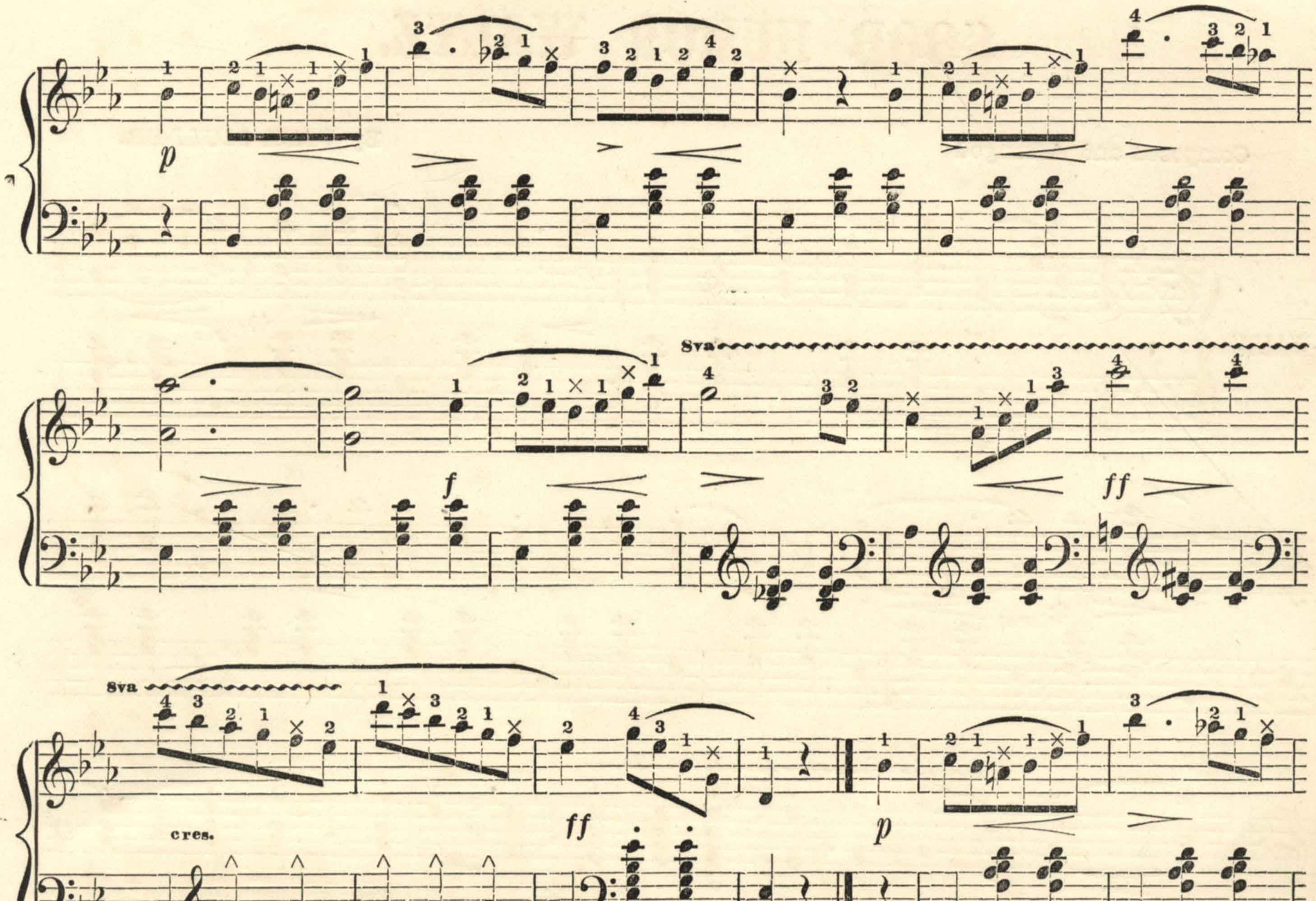
8va
cres.

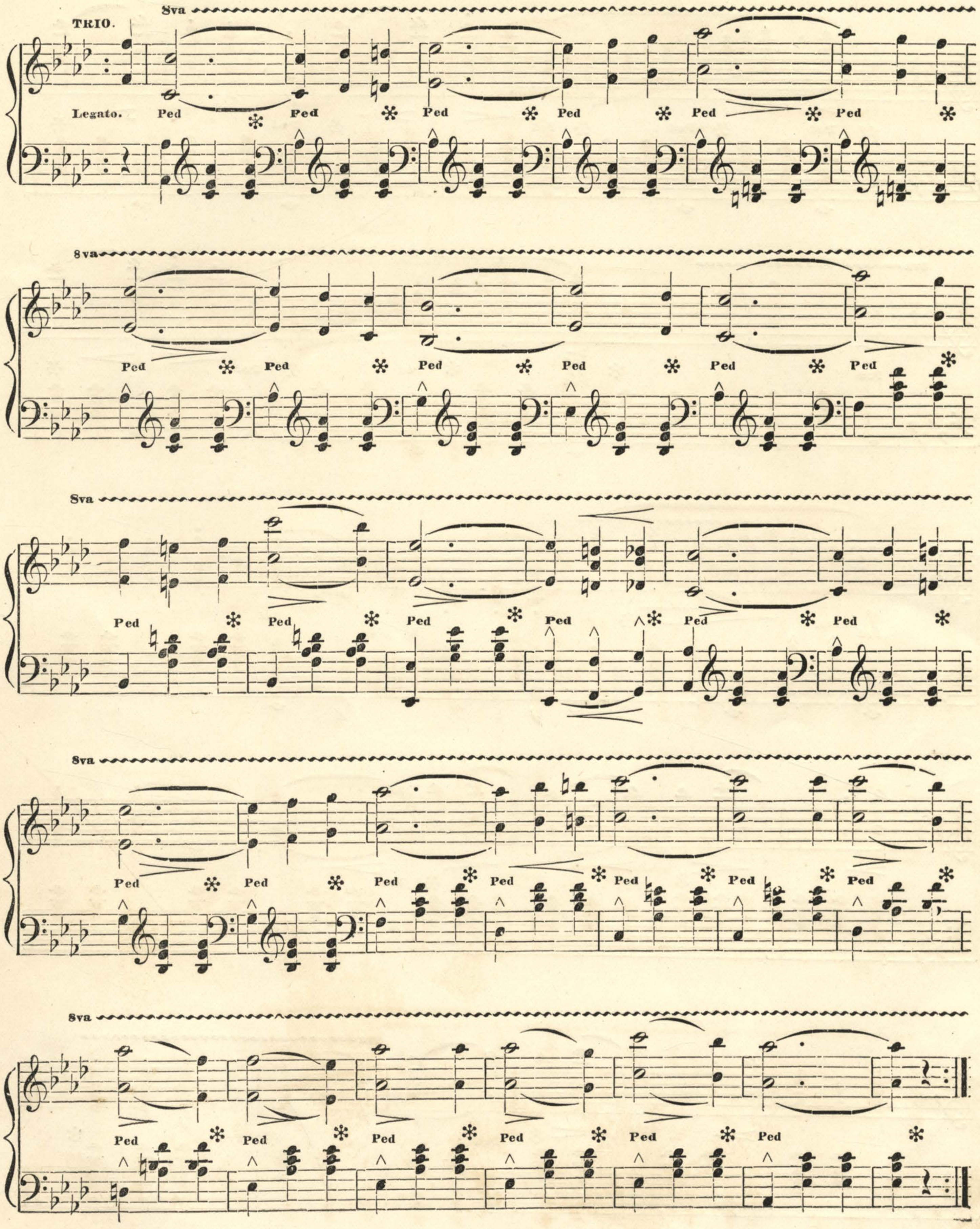
TRIO.
8va
Legato.
Ped

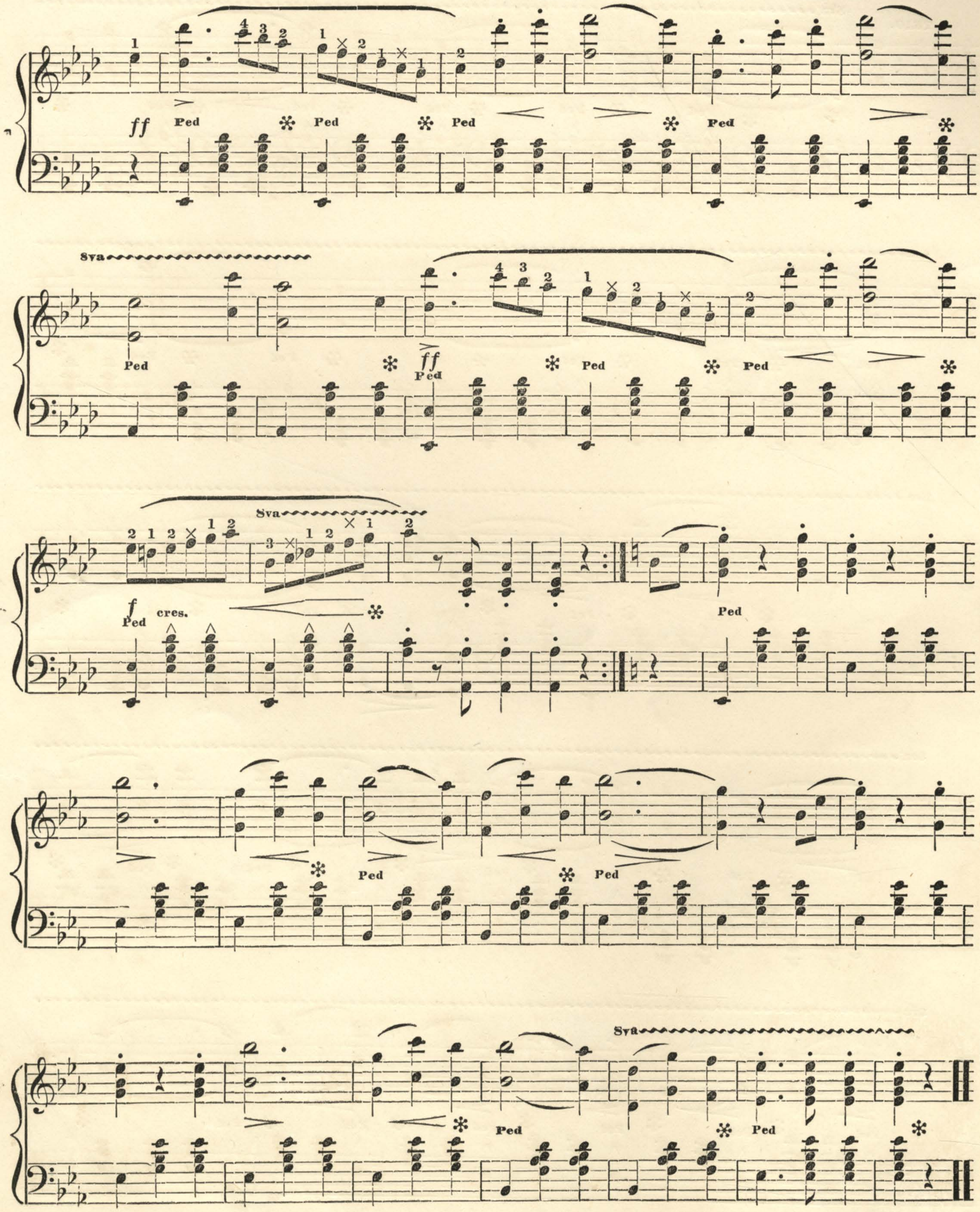
ff
Ped
8va
cres.
f